st.gallen
Stadtpolizei

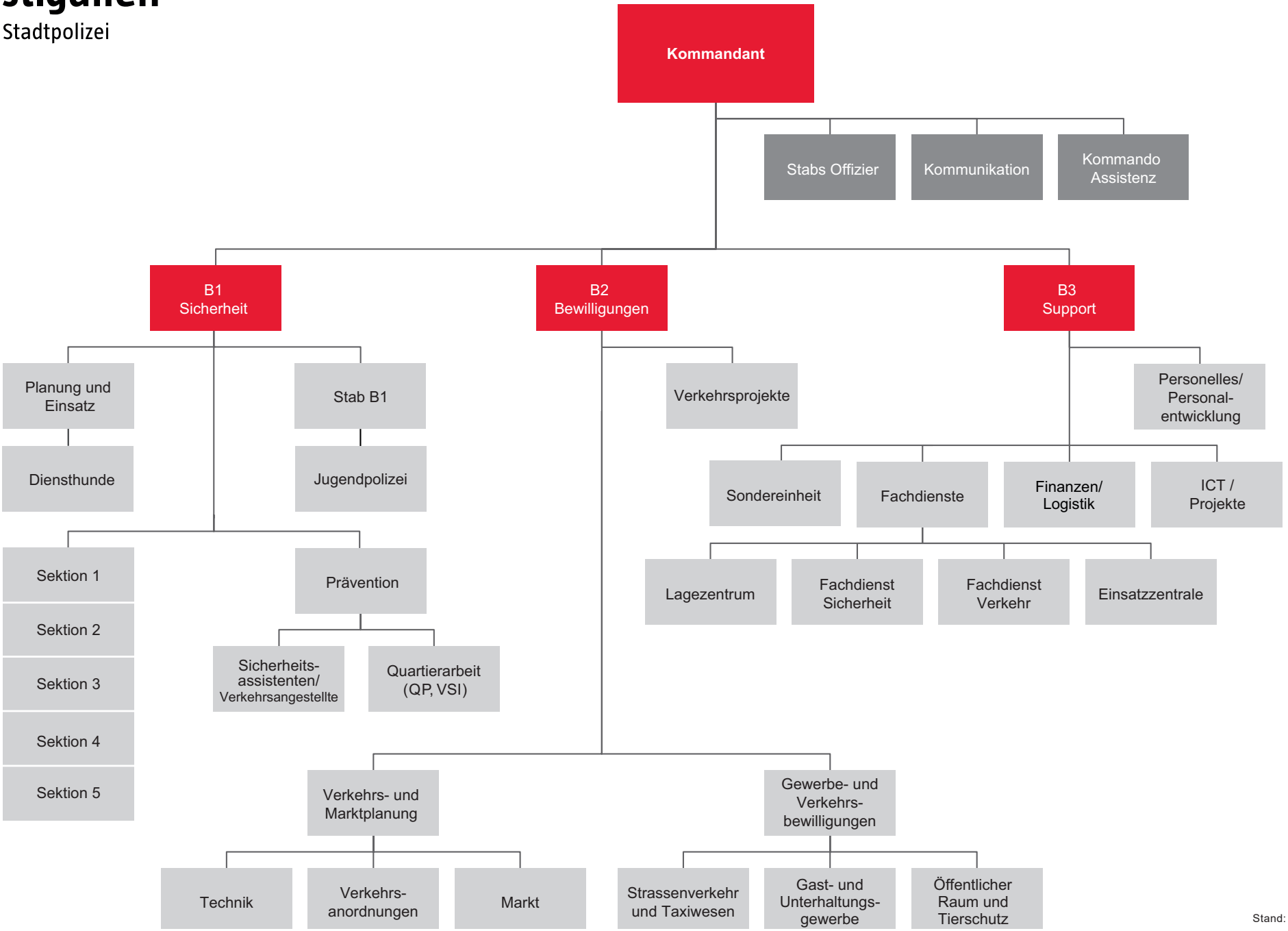

Stand: Juni 2020